

General Planning In/Out.

Planning In/Out.

The planning in/out shows all the vehicles that:

- 1) are scheduled to arrive in the body shop.
- 2) are in the body shop.
- 3) will leave the body shop.

Blok	Plaat	Gepland	Aankomst	In	Ond
1DE5775	Nee (0/0)	25-04-2022 09:00			
1XRB759	Nee (0/0)	25-04-2022 09:00			✓
1GKR636	Nee (0/0)	25-04-2022 09:00		✓	✓
1NVX650	Nee (0/0)	25-04-2022 09:00			
1WFS338	Nee (0/0)	26-04-2022 08:00			
1COM114	Nee (0/0)	26-04-2022 09:00			
1DER852	Nee (0/0)	26-04-2022 12:00			
2APQ894	Nee (0/0)	27-04-2022 07:30			
1VQJ476	Nee (0/0)	27-04-2022 08:00			
1FSI293	Nee (0/0)	28-04-2022 12:00			

Blok	Plaat	Einde	Ond
1GKR636		29-04-2022 12:00	✓

Blok	Plaat	Einde	Uit	Ond
1NVX650		27-04-2022 15:00		
1XRB759		27-04-2022 18:00		✓
1DE5775		28-04-2022 16:00		
1DER852		29-04-2022 12:00		
1WFS338		29-04-2022 12:00		
1GKR636		29-04-2022 12:00		✓
1VQJ476		29-04-2022 16:00		
1COM114		29-04-2022 16:00		
2APQ894		29-04-2022 17:00		
1FSI293		30-04-2022 11:00		

On the upper left, if you click “Current Activities” you will get a pop-up:

Personeel	Dossier	KLANT	Merk	Model	Nummerplaat	Taak	Start
Katrien(DEL) Vanhaute(DEL)	9280	Dealer Demo FR	FORD	FOCUS	1TYG846	Spuutwerk	17:36
Sophia Bouhaja	202112				ONDERHOUD	Onderhoud gebouw	16:16
Pieter(DEL) Willockx(DEL)	8712	AARAO BRAZ RUI	BMW	X3	1ABC123	Spuutwerk	15:05
Pieter(DEL) Willockx(DEL)	8712	AARAO BRAZ RUI	BMW	X3	1ABC123	Montage	15:05
Pieter(DEL) Willockx(DEL)	8712	AARAO BRAZ RUI	BMW	X3	1ABC123	Voorbereiding	15:05
Pieter(DEL) Willockx(DEL)	9001	deleerc	OPEL	MOKKA	1ETF233	Vast loon	15:05

If you click “Priority vehicles” you will see the vehicles that are still in the body shop but should have been ready:

General

The screenshot shows the InSyPro software interface. The top navigation bar includes 'Terug', 'Financieel', 'Operationeel', 'Management', 'Andere', 'Gepland', and 'Dashboard'. The 'Planning' view is active, showing a table of vehicle arrivals. A pop-up window titled 'Voertuigen met prioriteit' is open, displaying a list of 37 items. The pop-up window has a close button (X) in the top right corner. The background table shows the following data:

Blok	Plaat	Gepland	Aankomst
1DES775	Nee (0/0)	25-04-2022 09:00	
1XRB759	Nee (0/0)	25-04-2022 09:00	
1GKR636	Nee (0/0)	25-04-2022 09:00	
1NVX650	Nee (0/0)	25-04-2022 09:00	
1WFS338	Nee (0/0)	26-04-2022 08:00	
1COM114	Nee (0/0)	26-04-2022 09:00	
1DER852	Nee (0/0)	26-04-2022 12:00	
2APQ894	Nee (0/0)	27-04-2022 07:30	
1VQJ476	Nee (0/0)	27-04-2022 08:00	
1FSJ293	Nee (0/0)	28-04-2022 12:00	

The pop-up window 'Voertuigen met prioriteit' displays the following data:

Dossier	Merk	Model	Nummerplaat	KLANT	Datum binnen	Voorziene einddatum
9915	FOCUS	1NVX650	Smets Jean-Marie	15-11-2021	17-11-2021, 16:00	
10595	CEED	CAR625	DIENSTENCENTRUM G...	15-11-2021	18-11-2021, 16:00	
10596	SERIE C	1KNR976	ASTITOU MOSTAPHA	15-11-2021	24-09-2021, 12:00	
10646	CORSA	XUA164	LYBEER ROSA	15-11-2021	10-09-2021, 12:00	
10657	POLO	1HSG915	VAN DER VALK HENDRIK	23-06-2021	23-06-2021, 12:00	
10678	VIANO	1EFG551	CRYNIS KORTRIJK	25-01-2021	25-01-2021, 14:00	
10679	QX	RRT4532	CRYNIS KORTRIJK	26-01-2021	25-01-2021, 17:00	
10684	AGILA	1GKR636	BARTO	26-01-2021	26-01-2021, 18:00	
10689	AGILA	1GKR636	CARROSSERIE STEP	05-02-2021	02-02-2021, 18:00	
10715	TOURAN	1GSN108	PREVOST ALEXANDER	26-03-2021	26-03-2021, 16:00	
10759	V70	YDB182	CAERELS GEBROEDER...	25-05-2021	28-05-2021, 16:00	
10797	X6	1CRAS59	D&U SCHILDERWERKE...	28-07-2021	28-07-2021, 15:00	
10802	COOPER	1XHM582	LEASE PLAN	29-07-2021	24-01-2022, 11:19	
10805	YARIS HYBRID	1YBB607	Sophia Bouhajra	29-07-2021	21-01-2022, 13:40	
10810	IBIZA	1TWH692	Dirk Van Damme	30-08-2021	26-01-2022, 15:44	
10811	F-PACE	286985	HULP NV	05-08-2021	25-01-2022, 09:48	
10819	FOCUS	1FJG006	INNOVATIVE SYSTEM...	01-10-2021	08-09-2021, 17:00	
10822	V90 T8 TWIN EN	1UHR763	Insypro	26-08-2021	27-08-2021, 09:07	
10826	S 60	1FOH708	VAN LANDUYT DANNY	26-08-2021	21-01-2022, 11:50	
10829	MEGANE	1GWB369	Jef Klak	26-08-2021	25-01-2022, 10:53	
10835	FOCUS	1FJG006	INNOVATIVE SYSTEM...	12-10-2021	14-10-2021, 17:00	
10837	2008 GT LINE...	PDIIMPORT	Limeauto Hasselt	09-09-2021	20-01-2022, 16:04	
10841	GOLF	TEST	GREEVE FRITS	20-09-2021	26-01-2022, 16:09	
10845	FOCUS CL.1.6...	1FJG006	ALPHABET	20-09-2021	26-01-2022, 14:05	
10862	MOKKA	1FDW907	TVL	06-10-2021	20-10-2021, 16:00	

In this pop-up you can also see, among others, the estimated completion date, the vehicle in date, and if you click on the job number, you will be redirected to the concerning job.

In the screen itself, if you click on , the comments / damage page will open:

General

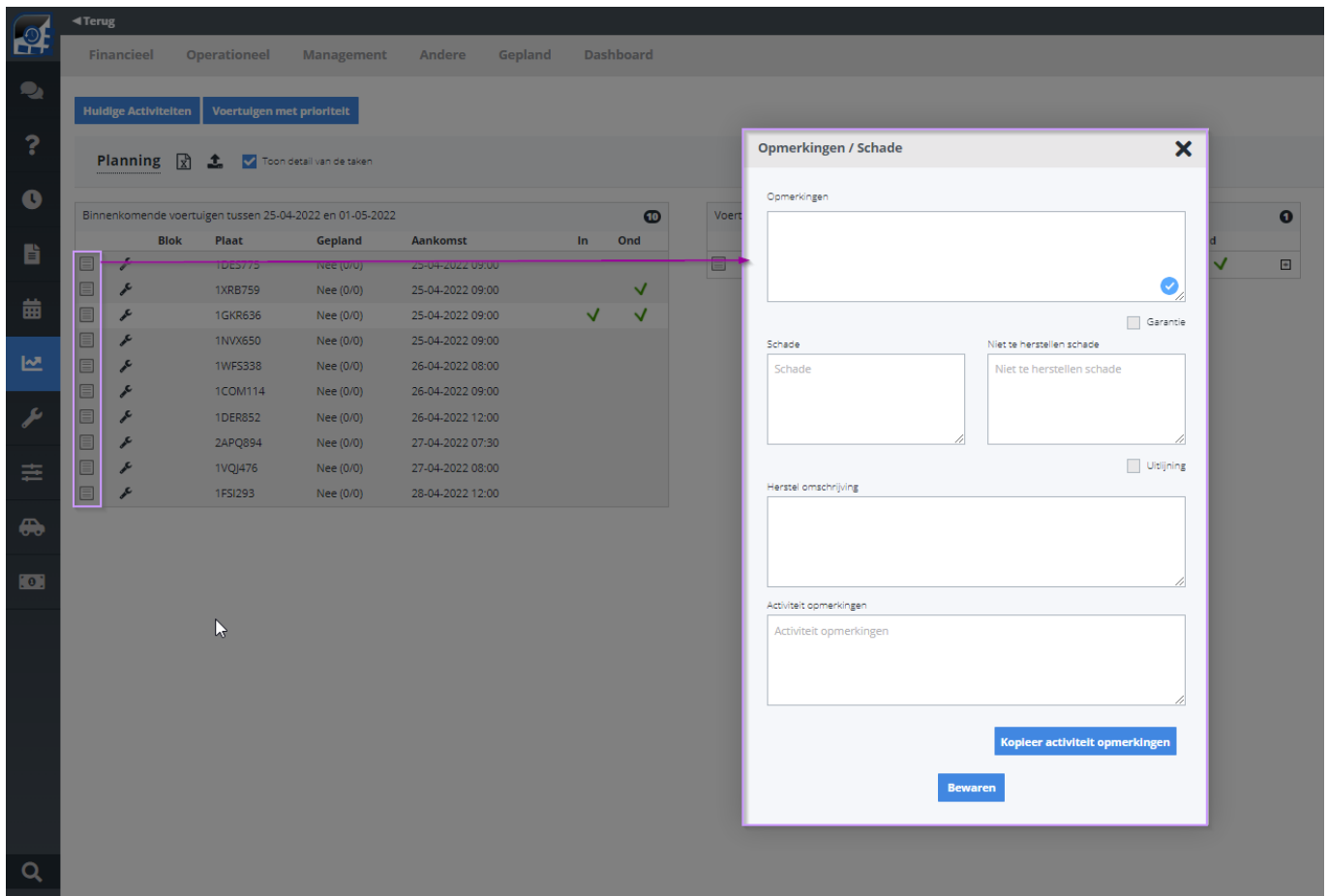

If you click on,  you will be redirected to the job screen.

In the middle & right section you also have a + button, if you click on it, you'll see the different tasks with their status,

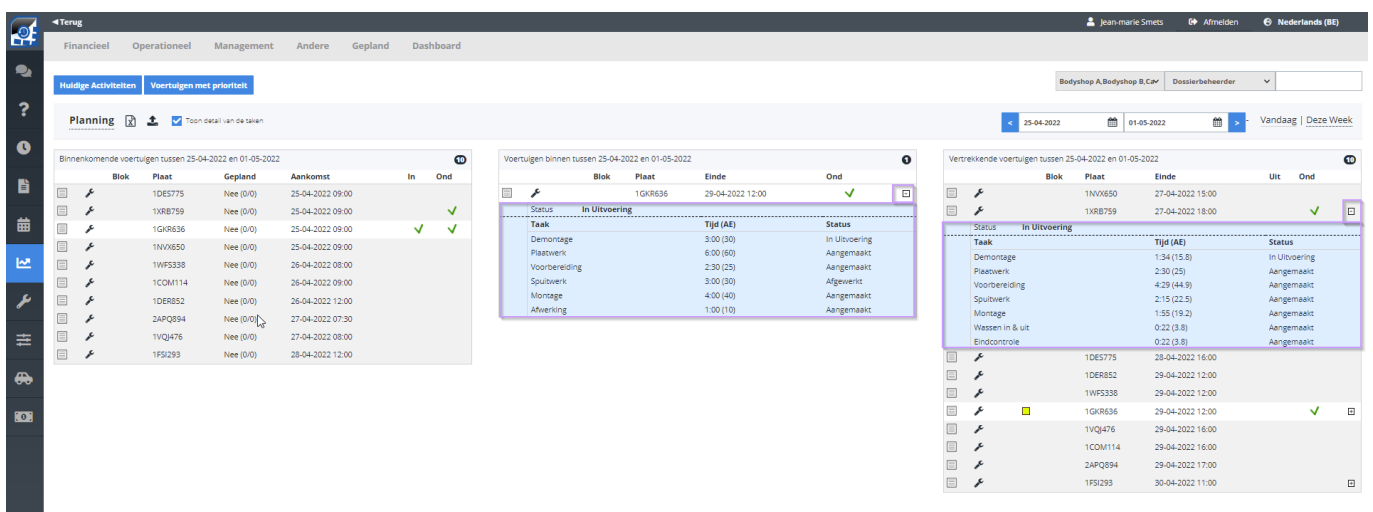

You also can see if the car & the parts are in (1 & 2), in the left section, and in the right section if the car is ready in the body shop (3 line is highlighter yellow) and if the car has been delivered (4).

General

Unique solution ID: #1617

Author: Jean-Marie

Last update: 2022-04-22 14:06